

FRONT VIEW

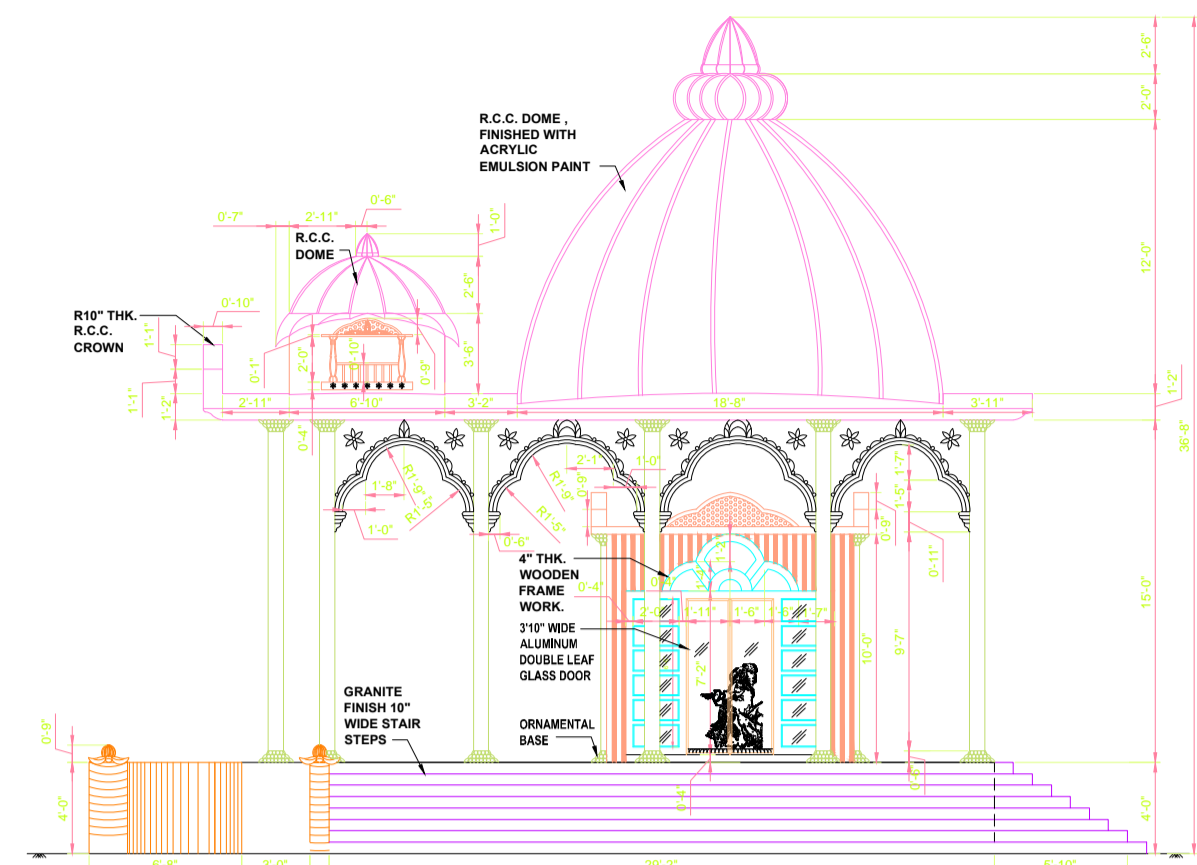

RIGHT SIDE VIEW

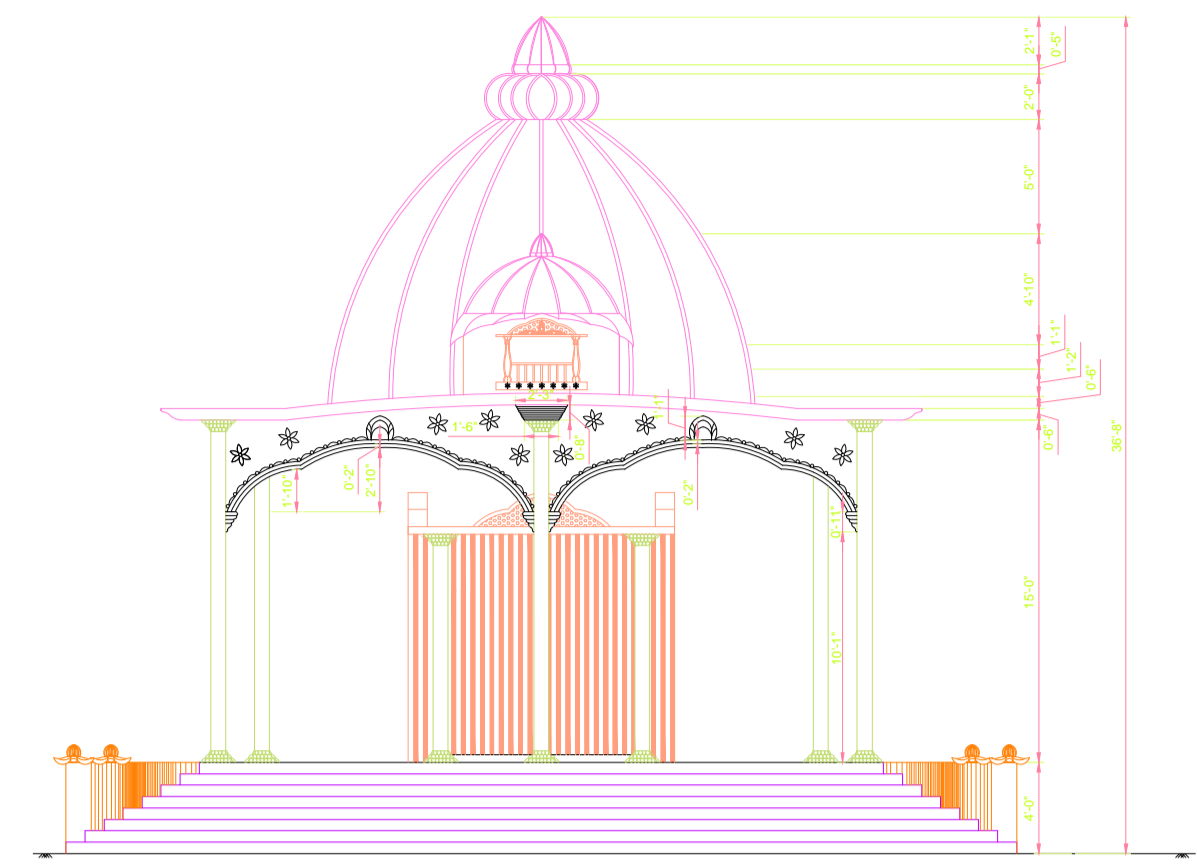

BACK SIDE VIEW

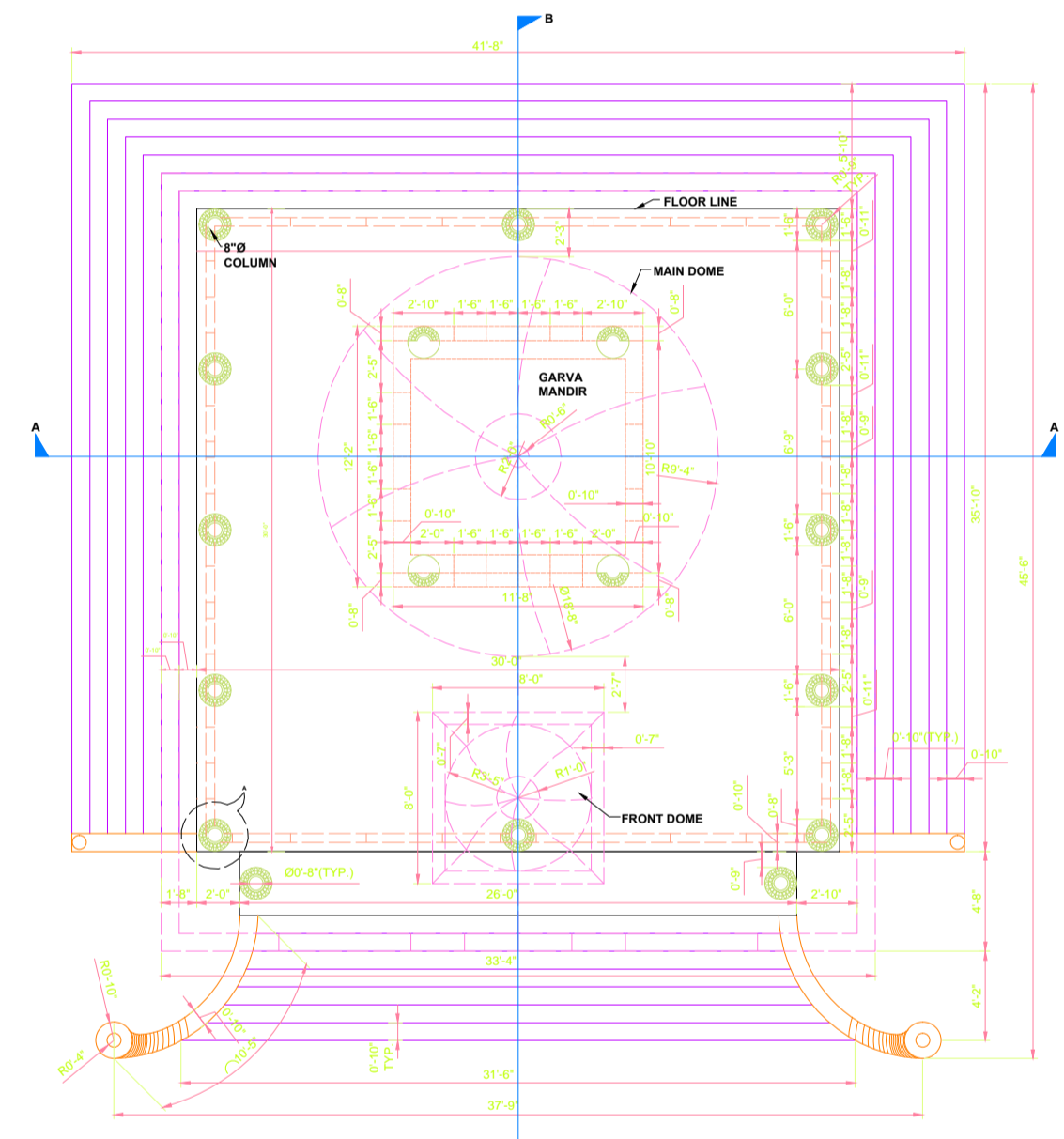

PLAN VIEW

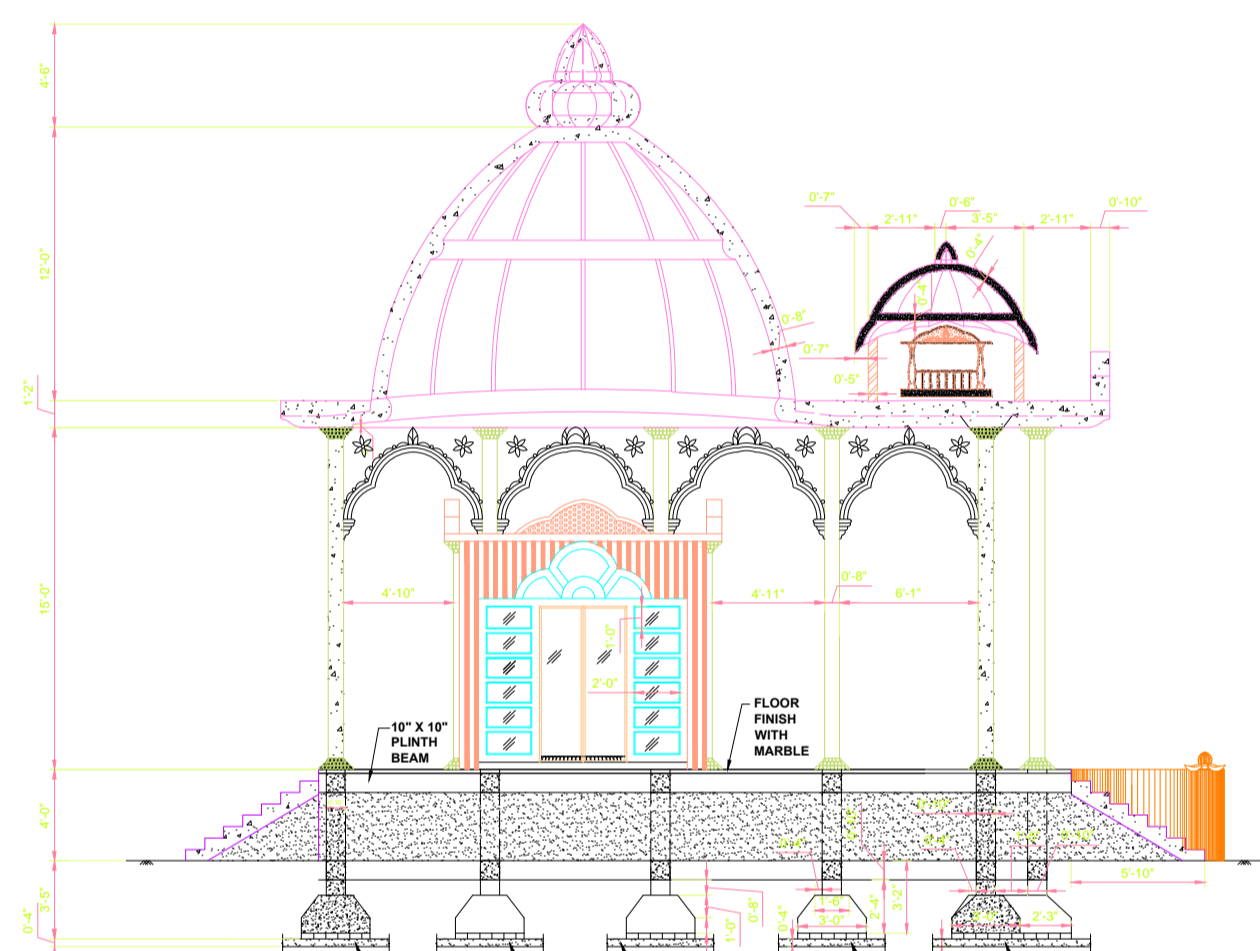

SECTION B-B

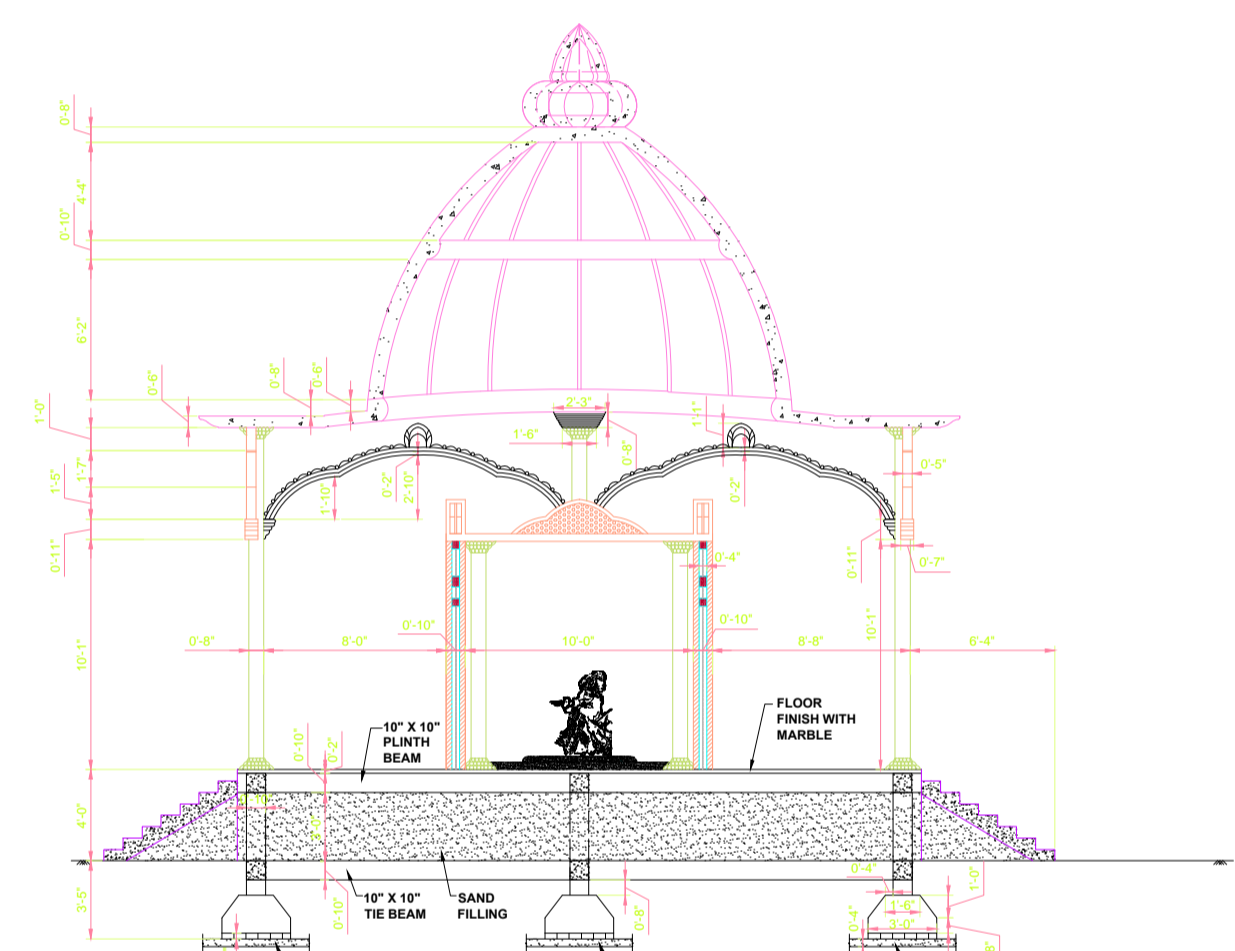

SECTION A-A

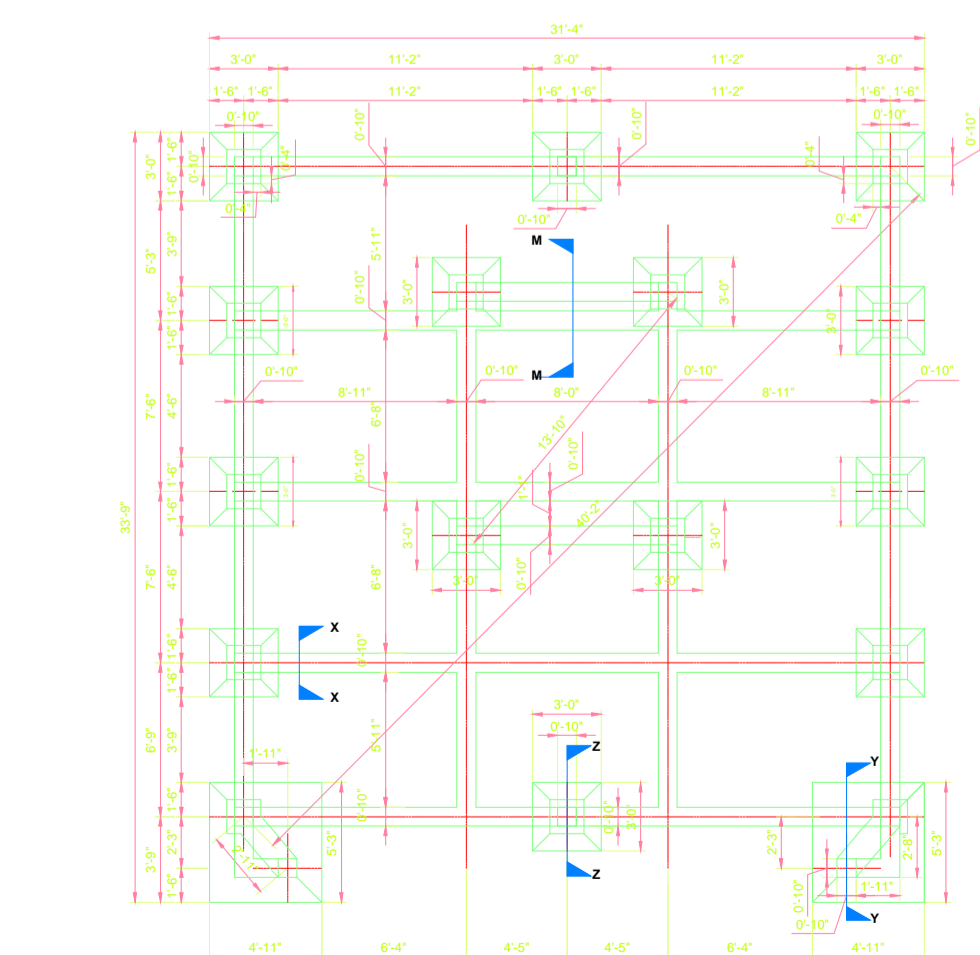

TIE BEAM AND FOUNDATION LAYOUT

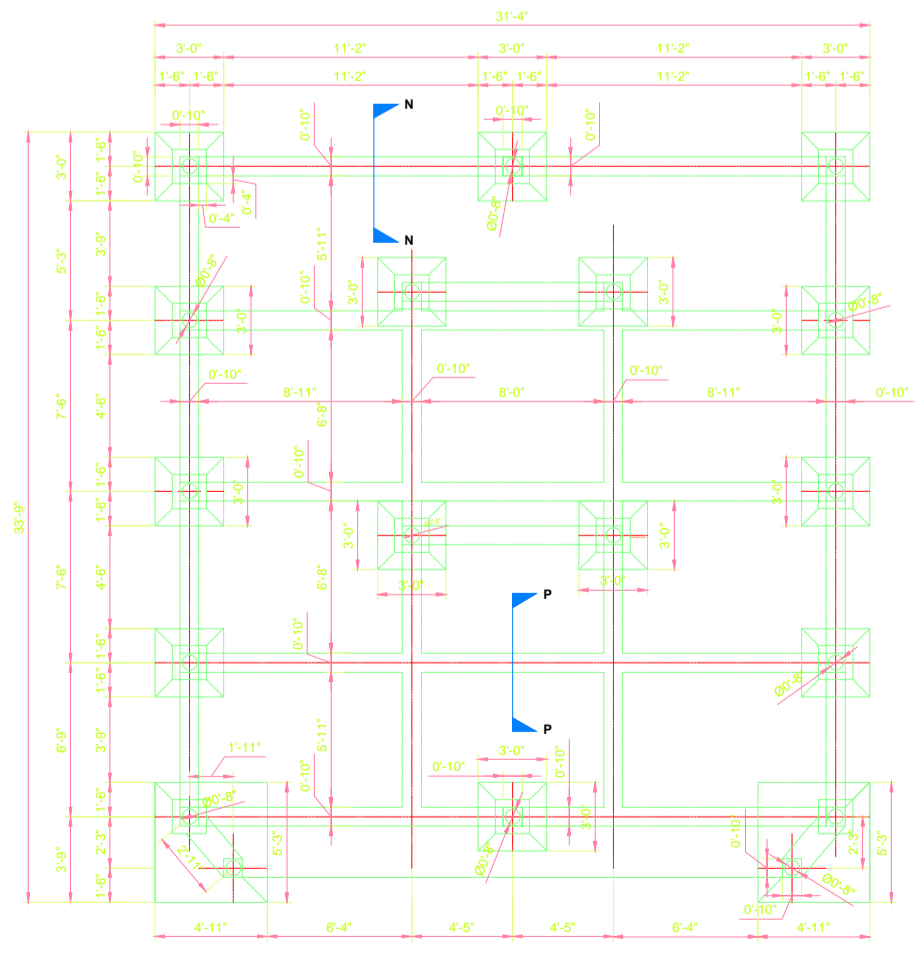

LAYOUT OF BEAM AT PLINTH LEVEL

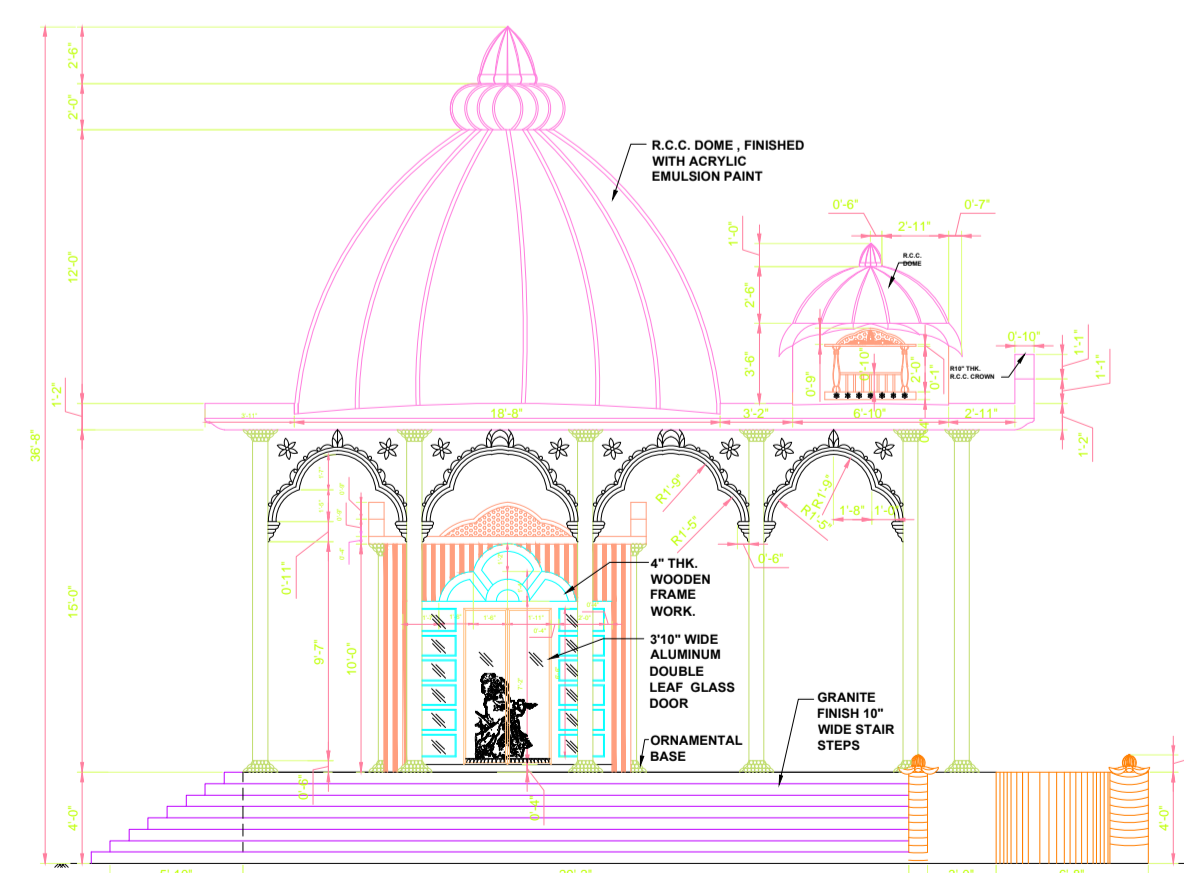

LEFT SIDE VIEW

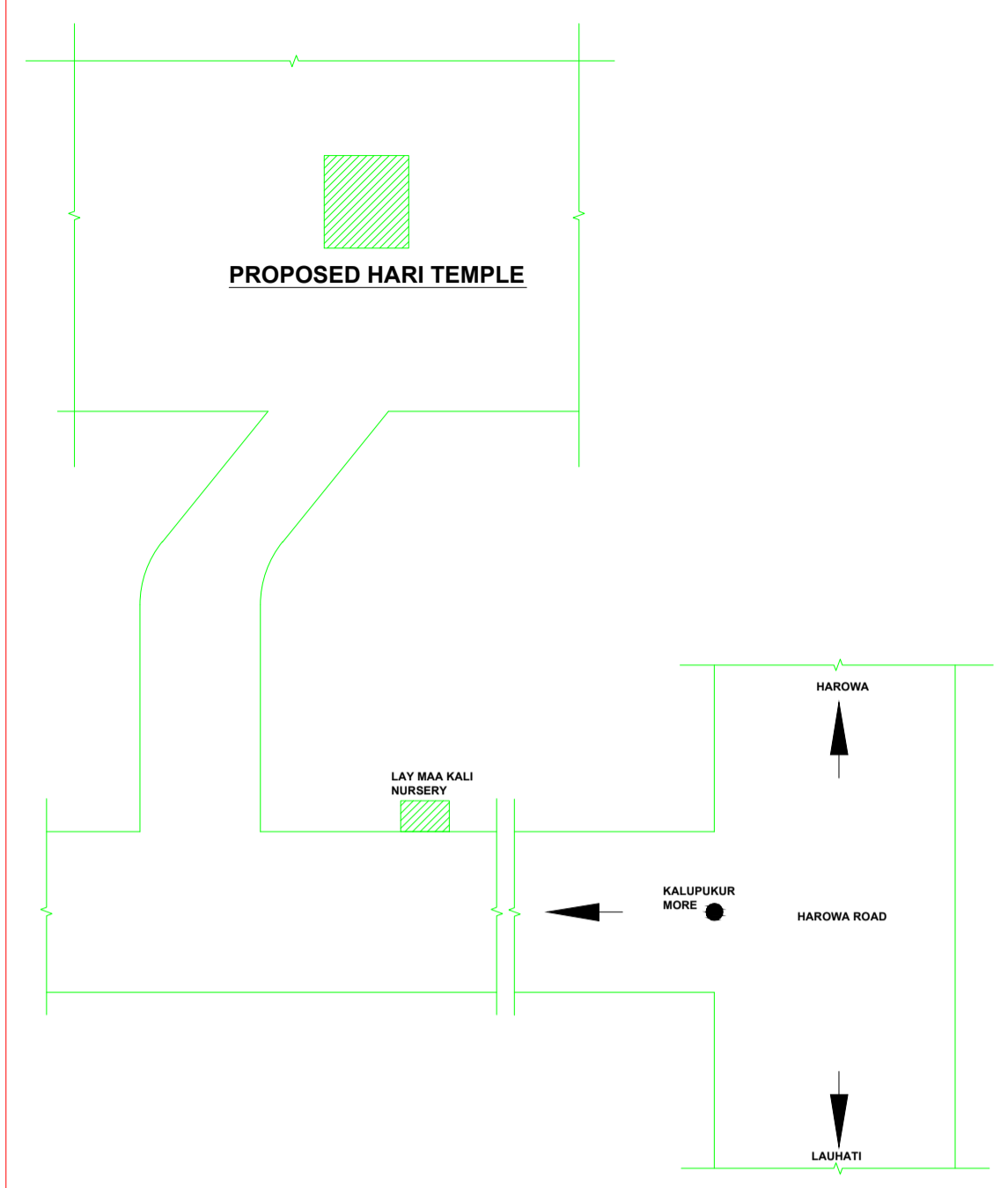

KEY PLAN

- NOTES :**
1. R.C.C. FRAME STRUCTURE WITH CONC. GRADE M:20 AND STEEL Fe 500+
 2. STEEL Z- SECTION FIXED WINDOWS / ALUMINUM WINDOW.
 3. 4" X 4" DOOR AND FANLIGHT FRAME WITH GOOD QUALITY WOOD.
 4. 1:6 & 1:4 CEMENT PLASTER ON INTERNAL WALLS AND CEILING RESPECTIVELY.
 5. ALL FLOORS ARE MARBLE FINISHED.
 6. WATER PROOFING TREATMENT.
 7. COLUMNS ARE DECORATIVE AND MARBLE FINISHED.
 8. GAPS BETWEEN PLINTH AND FOUNDATION FILLED BY SILVER SAND.
 9. STEPS ARE FINISHED WITH NON SCREED TILES/ MAT FINISHED MARBLE.
 10. 4MM THK. GLASS WILL BE USED AT WINDOWS AND 12 MM AT DOORS.

DOORS AND WINDOWS SCHEDULE

| OBJECT | NUMBERS | LENGTH | HEIGHT | REMARKS. |
|--------|---------|--------|--------|-----------------|
| DOOR | 3 NOS. | 3'-10" | 6'-10" | AT GARVA MANDIR |
| WINDOW | 36 NOS. | 2'-0" | 1'-0" | AT GARVA MANDIR |

SIGNATURE OF L.B.S.

SIGNATURE OF PANCHYAT PRADHAN

DRAWN BY: A. CHAKRABORTY

OCCUPIER'S SIGNATURE:

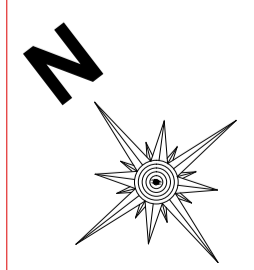

MANDIR DEVELOPMENT COMMITTEE
PANCHANNAN TALA, CHAUHATA, HABRA,
NORTH 24 PGS, PIN 743425

PROJECT: PLAN, ELEVATIONS AND SECTIONS OF HARI MANDIR
 TITLE: - PLAN, ELE., ETC.
 SCALE: - 1:100
 DRAWING NO: - 1
 SHEET NO: - 1
 REV: - 0
 SIZE: - A1